

A D ~~Q~~ Q

i N een excel toevoegen  
aan lotnummer  
a.u.b

menger kwi nag in Ateher! (2010).

LOT 1682

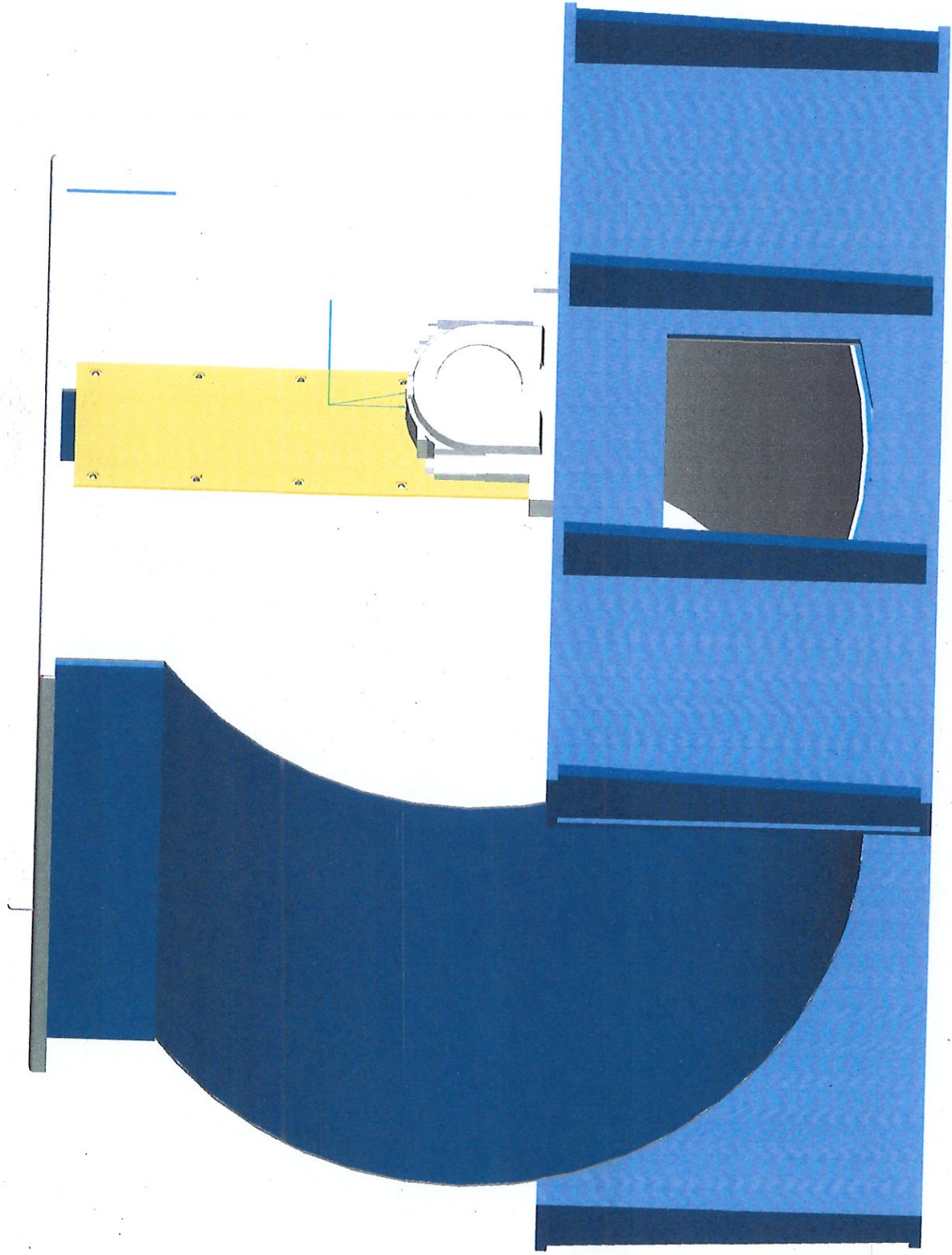

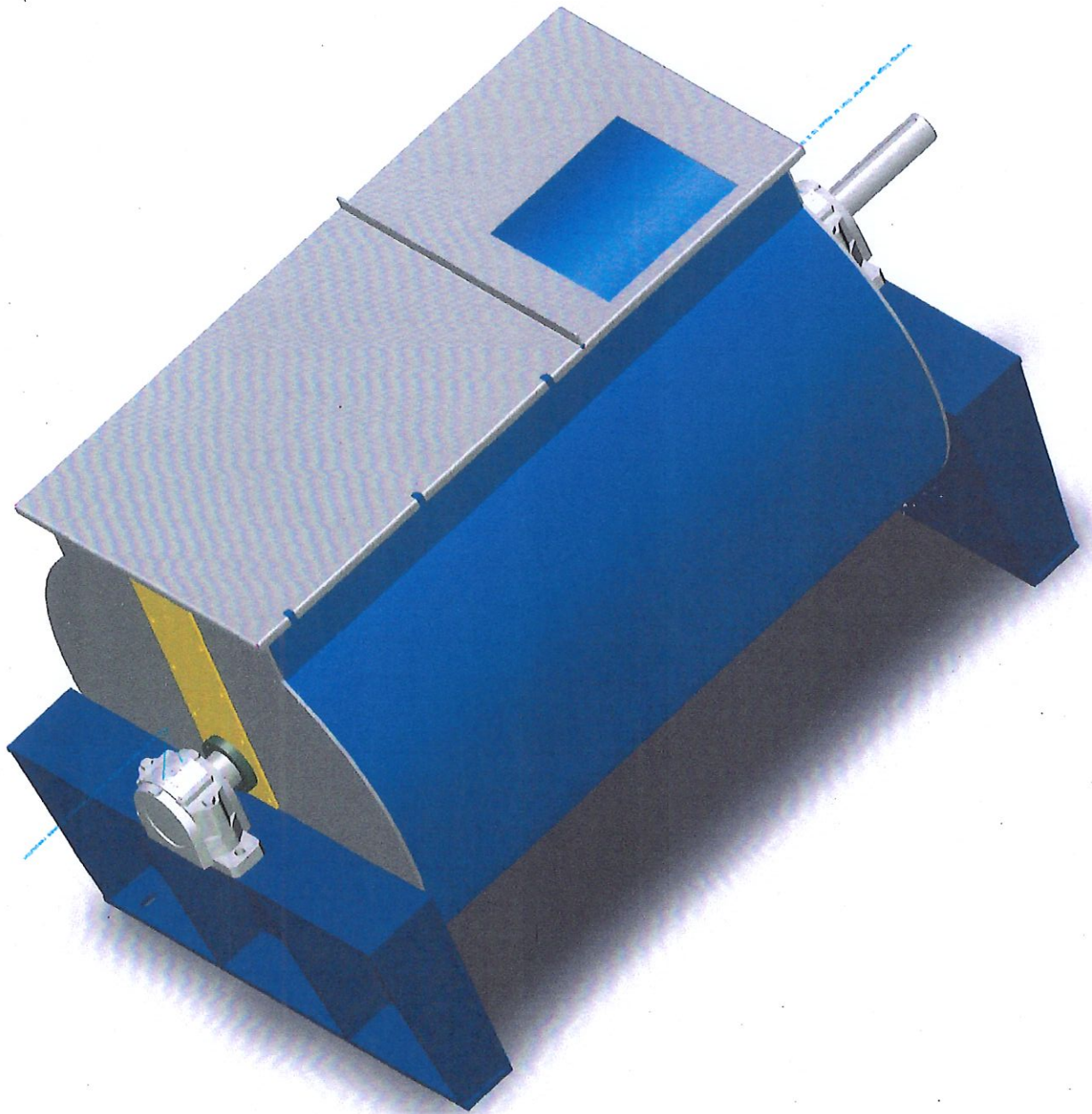

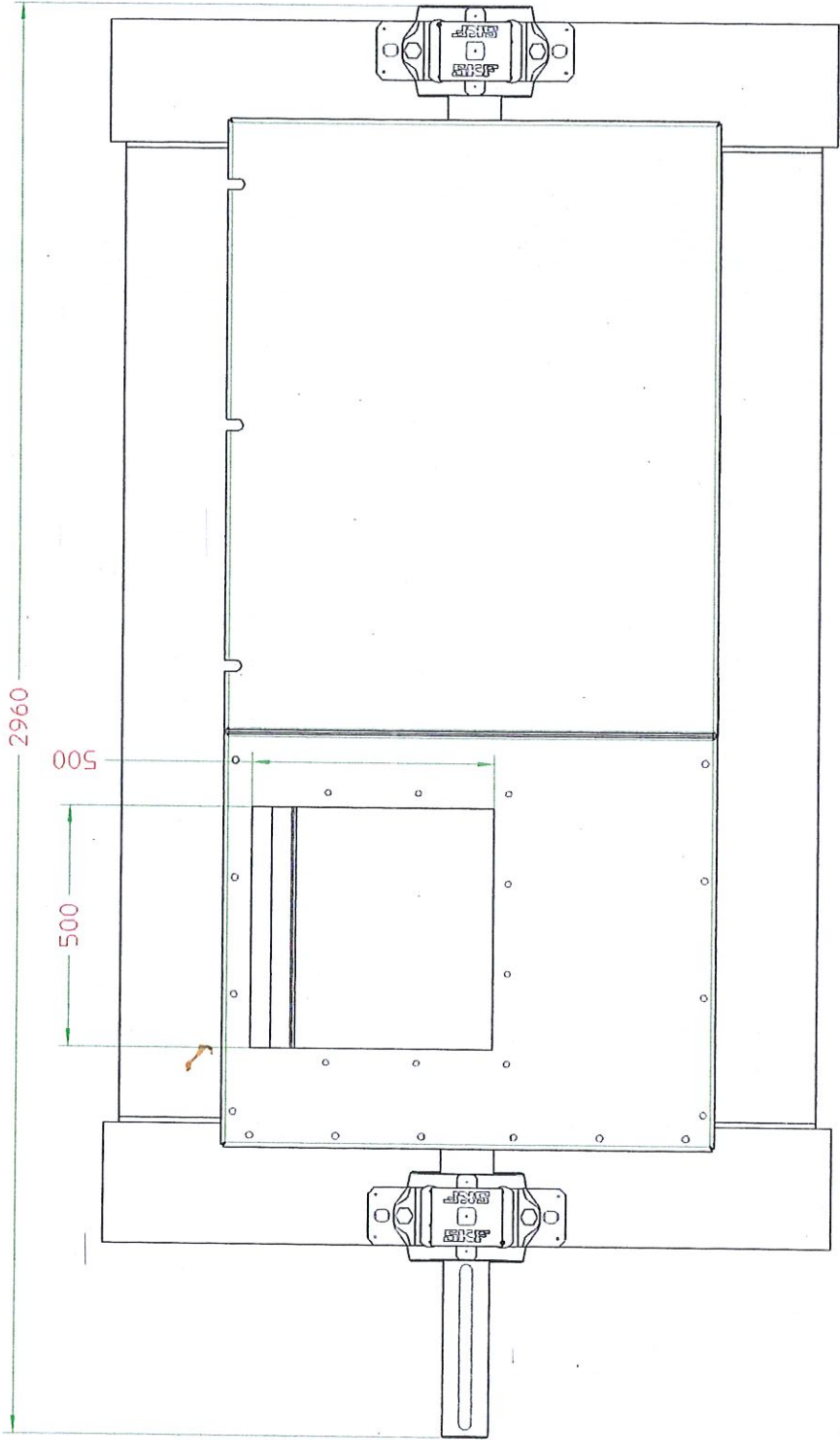

Behaming:

CONTINU  
MENER

A.D.O.G.

Proj.	Format	Scale	Date	Drawn	Klant	Rev.	NIL
	A4H	1:10	01/10/2010	JM	Teknr.: TOP VIEW		



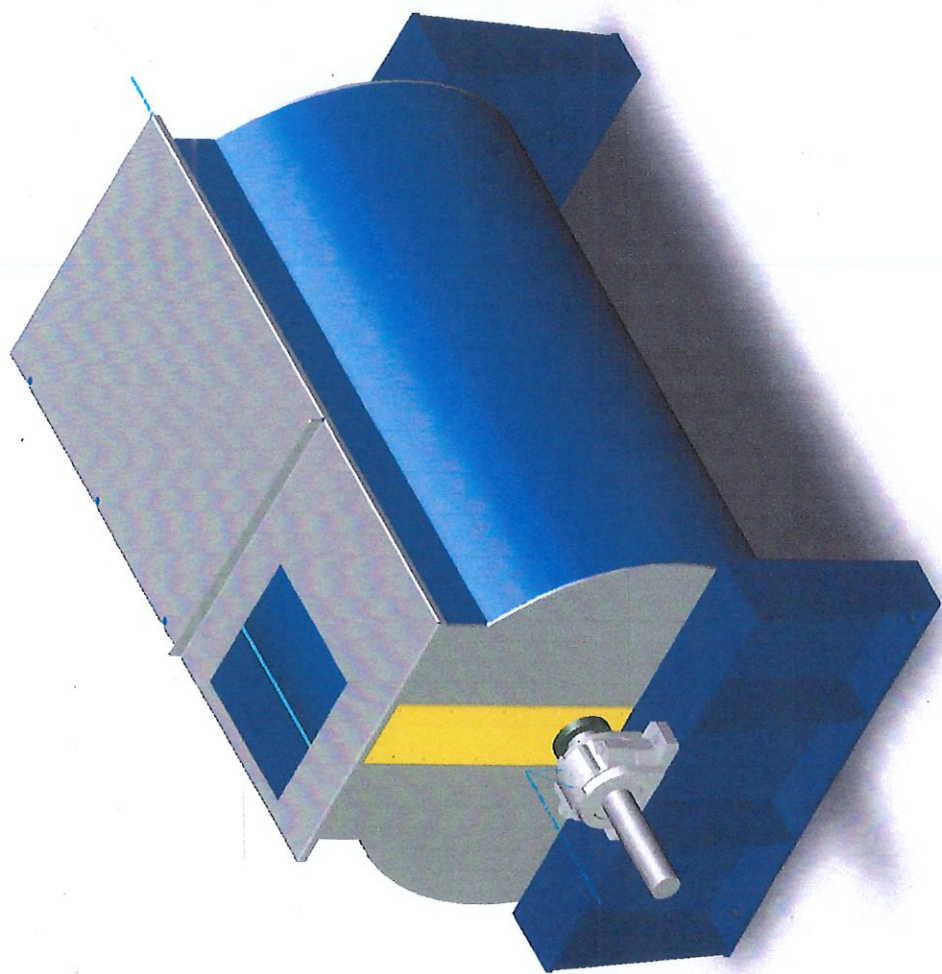

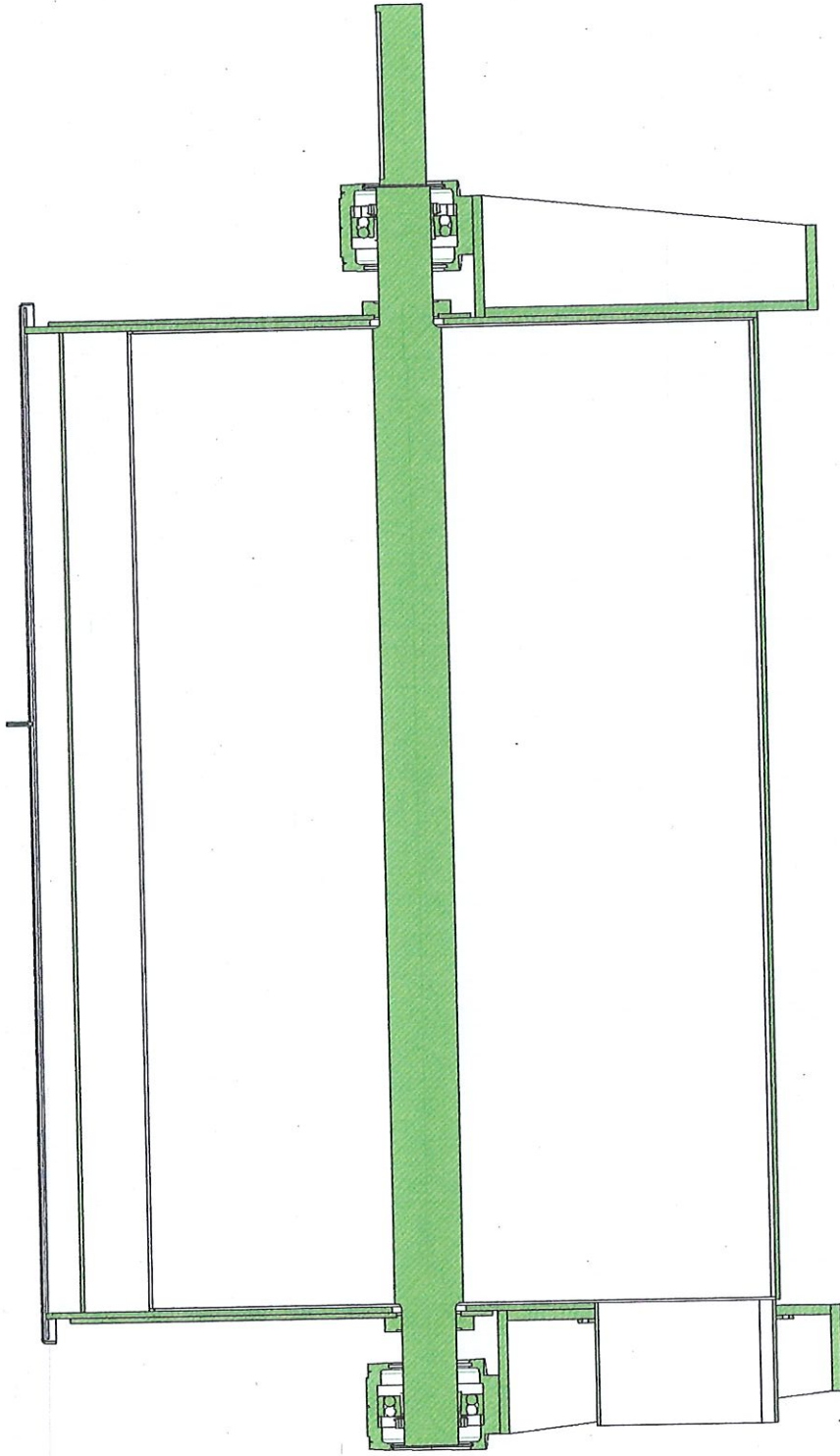

Benaming: CONTINU MENER

A.D.O.G.

Proj.	Format	Scale	Date	Drawn	Rev.	Nil
	A4H	1:10	01/10/2010	JM		
Klant:				SECTION 2		
Teknir:						

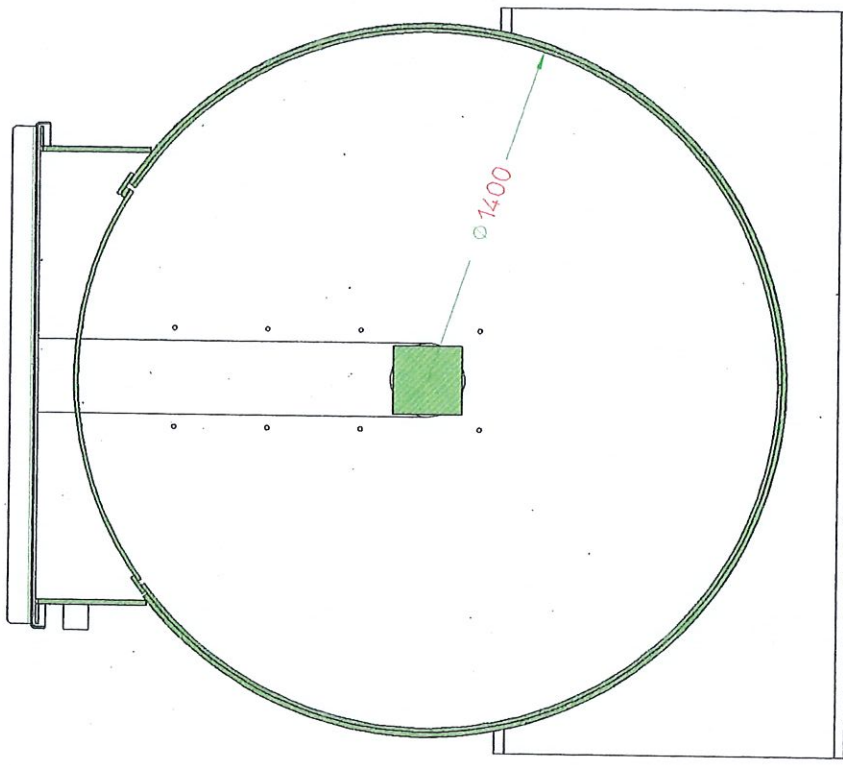

A.D.O.G.		Benaming:		CONTINU MENER	
Proj.	Format	Scale	Date	Drawn	Kliant
⊕	A4H	1:10	01/10/2010	JM	
Tekn.:				SECTION 1	Rev. NIL

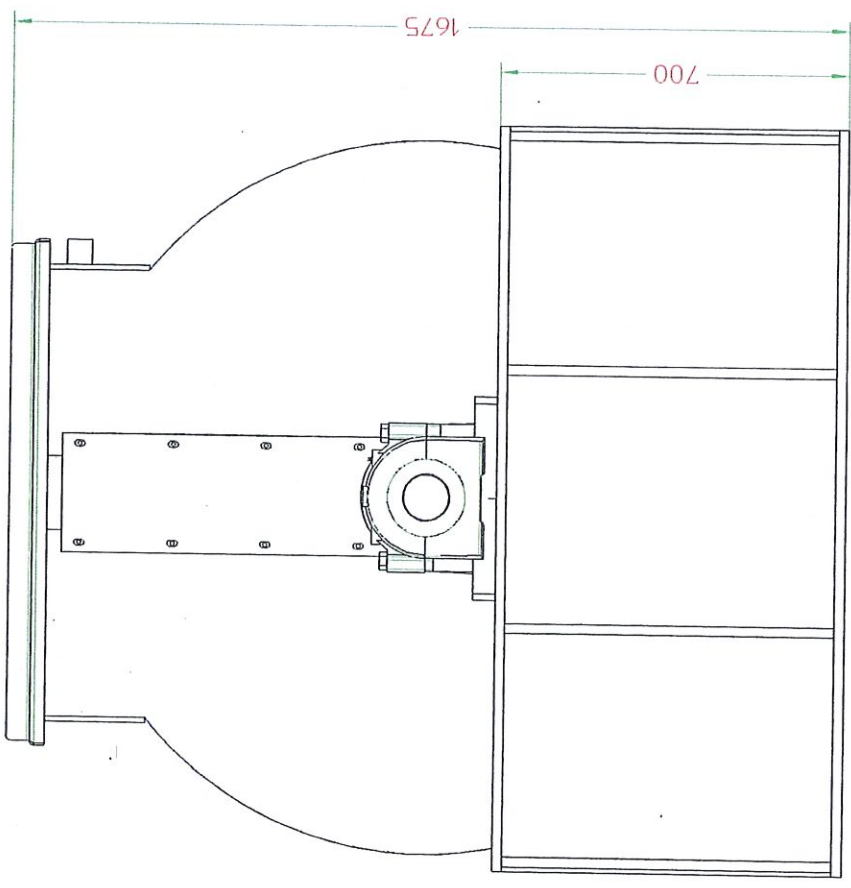

A.D.O.G.		Benaming:		CONTINU MENER	
Proj.	Format	Scale	Date	Drawn	Klamt
⊕	A4H	1:10	01/10/2010	JM	
Teknrt.: LEFT VIEW				Rev.	NIL



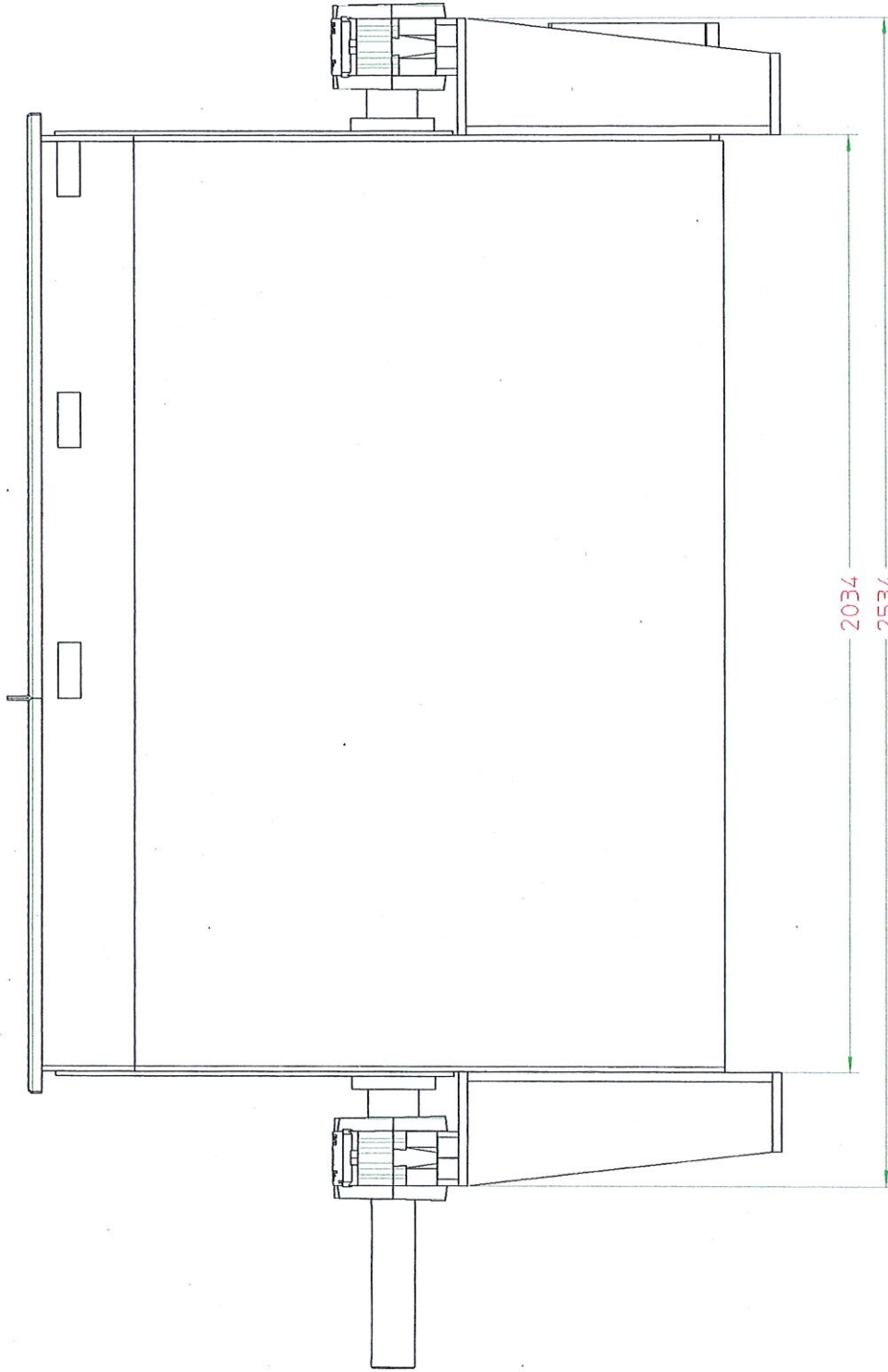

CONTINU  
MENER

A.D.O.G.

Benaming:

Klant

Tekhn:

FRONT VIEW

Rev.

NIL

Proj. Format Scale Date Drawn

A4H 1:10 01/10/2010 JM

A B C D E F G H

1 2 3 4 5 6

## Jacques Messiaen

---

**Van:** "Lloyd Blomme - MAEYAERT NV" <Lloyd.blomme@maeyaert.be>  
**Aan:** <jacques.messiaen@skynet.be>  
**Verzonden:** dinsdag 12 oktober 2010 9:53  
**Bijlage:** ADOG\_menger.pdf  
**Onderwerp:** Samenzicht tekening menger

Dag Jacques,

In bijlage de tekening van de menger voor uw CE-attest.  
Kan je eens zien ofdat dit voldoende is aub.

Dank u.

Met vriendelijke groeten,  
Sincères salutations,  
Best regards,

Lloyd Blomme





**METAL CONSTRUCTION**  
**LASER & TUBE CUTTING**  
**MACHINING ALU PROFILES**  
**WELDING & ROBOTIC WELDING**

**nv MAEYAERT**  
**masters in metal**

**Jakenshof 1a 8800 Roeselare TEL +32 51 26 54 00 FAX +32 51 26 54 01**

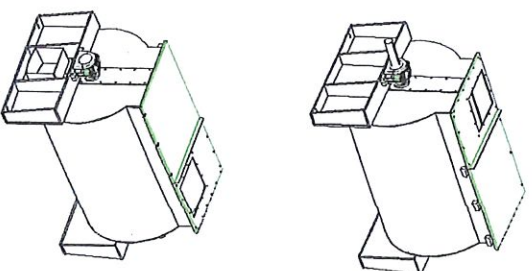
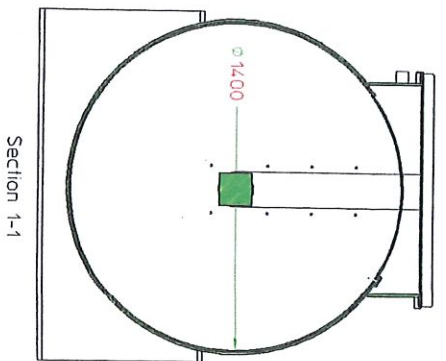
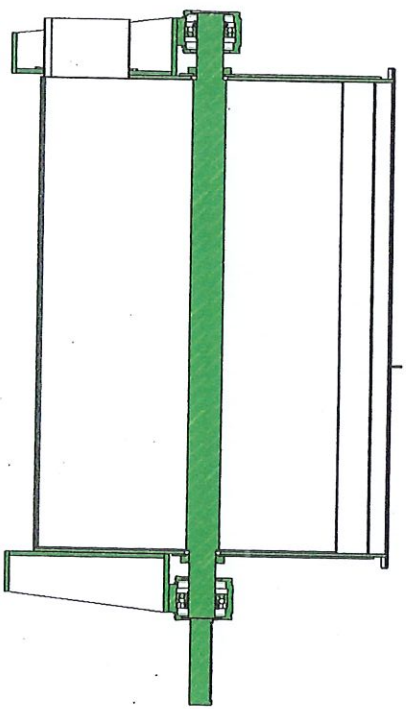
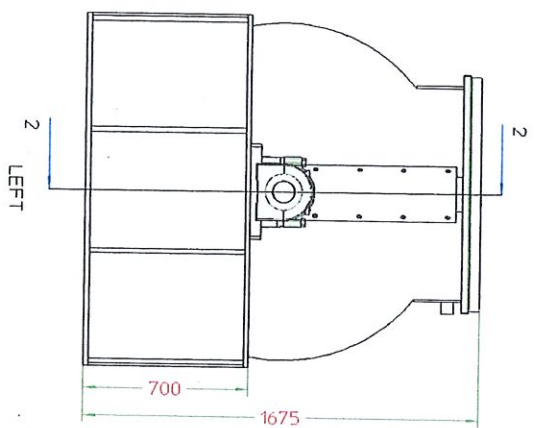
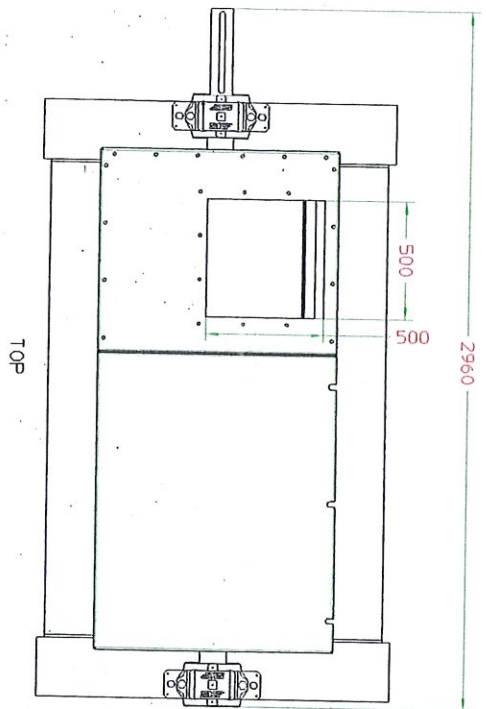
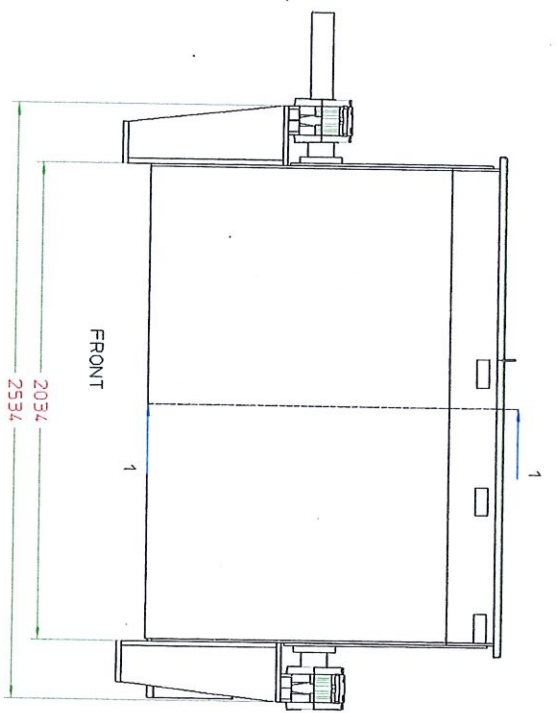
12/10/2010



		Benching Menger	
Tanggal: 15 151 05/12/20 00 AZH 1/15	8800 Oskan (Raspilori) Fsp 05/12/20 00 Date: 12/10/2010	Riadh A.D.O.G. BVDA	Rev: NIL

170  
140  
100  
10  
110

V. Z.

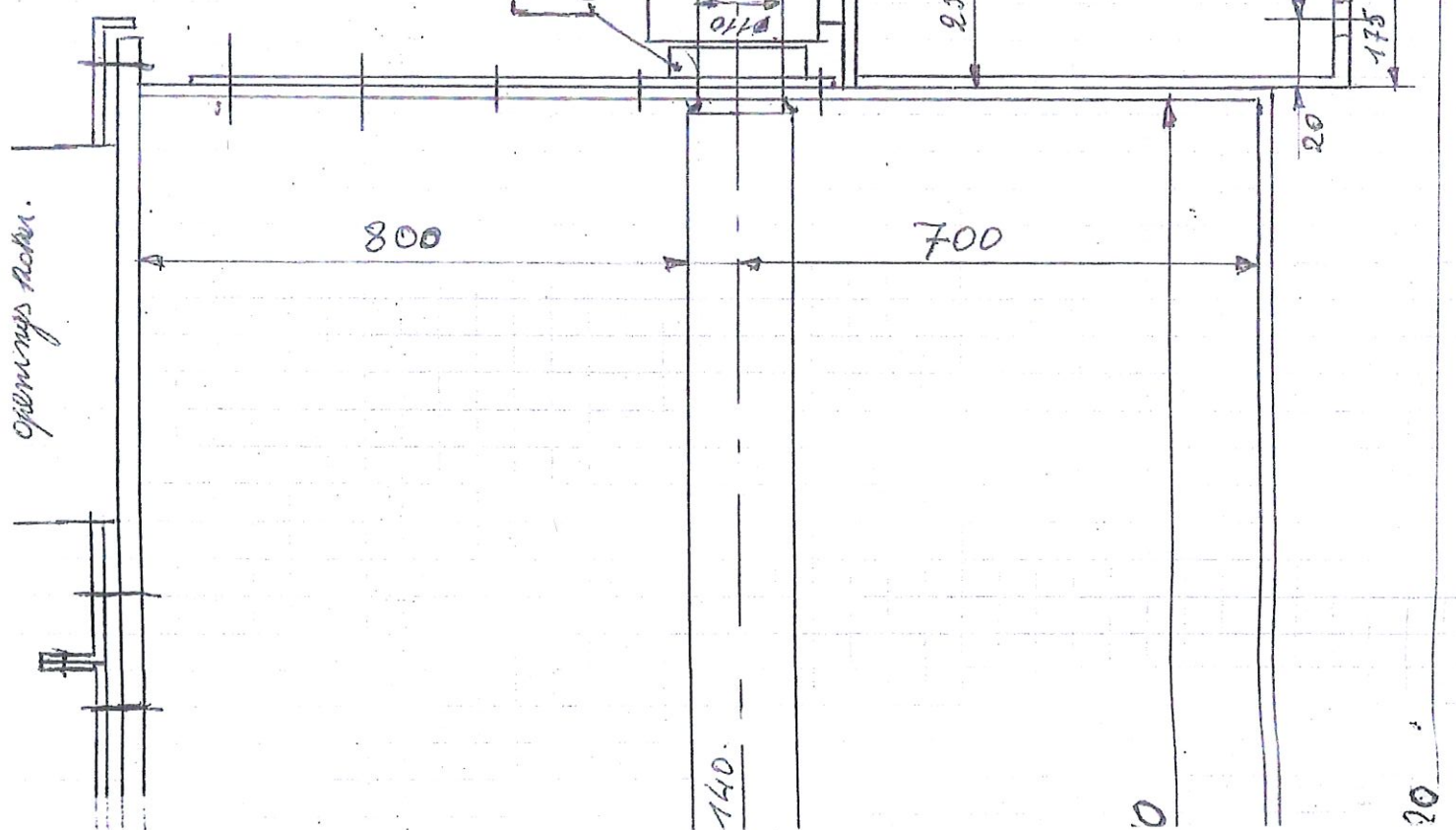

kontinuü menger.

Schaal 1/10.



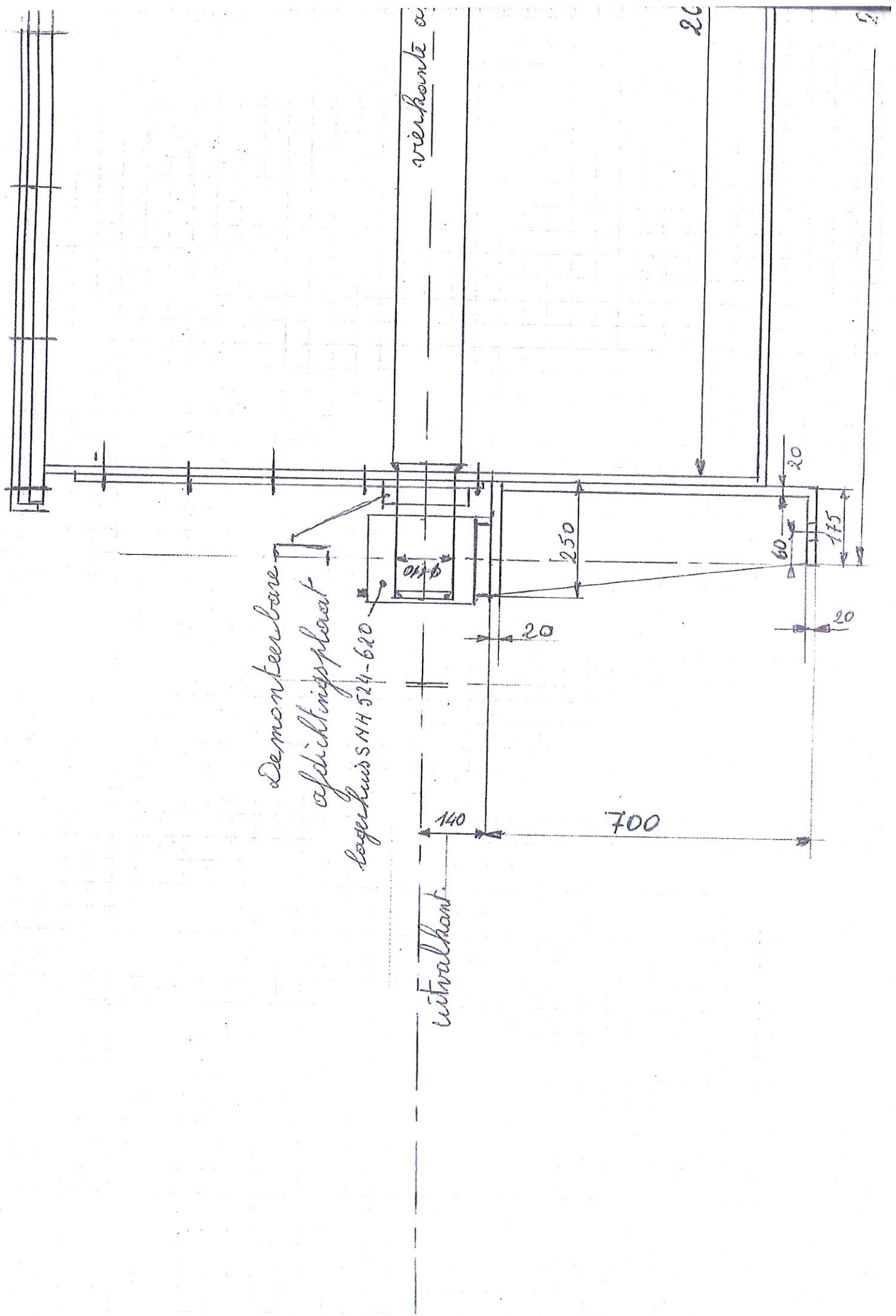

verlenging a

20

Dismonteerbare  
afsluitingsplaat  
Lagerhuis SMH 524-620

uitvalkant

140

700

250

20

60

175

20

20

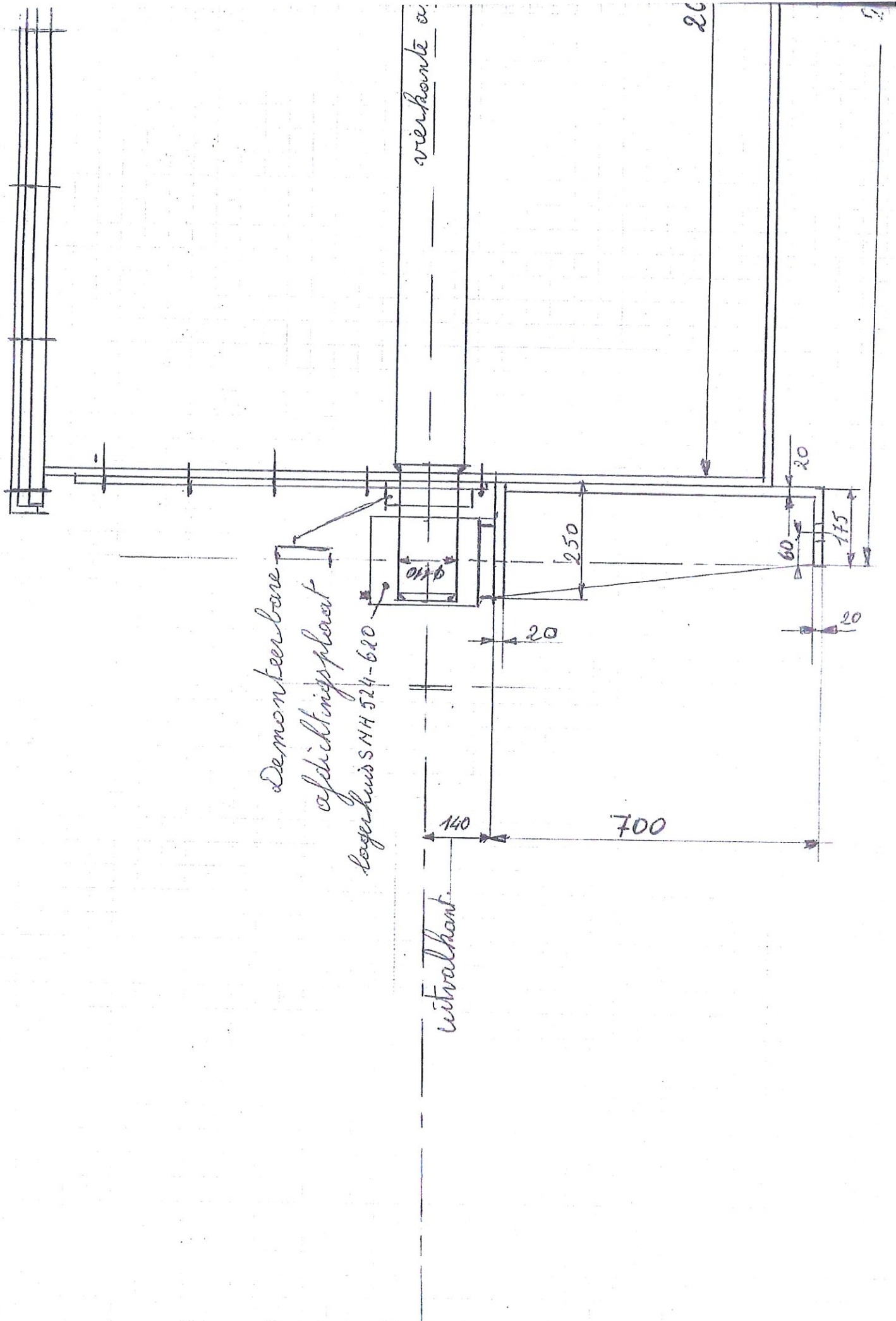

Dismonteerbare  
afsluitingsplaat  
Lagerhuis SMH 524-620

Wielkonte o.

Wielkonte

26

140

700

20

250

60

20

175

20

V. Z.

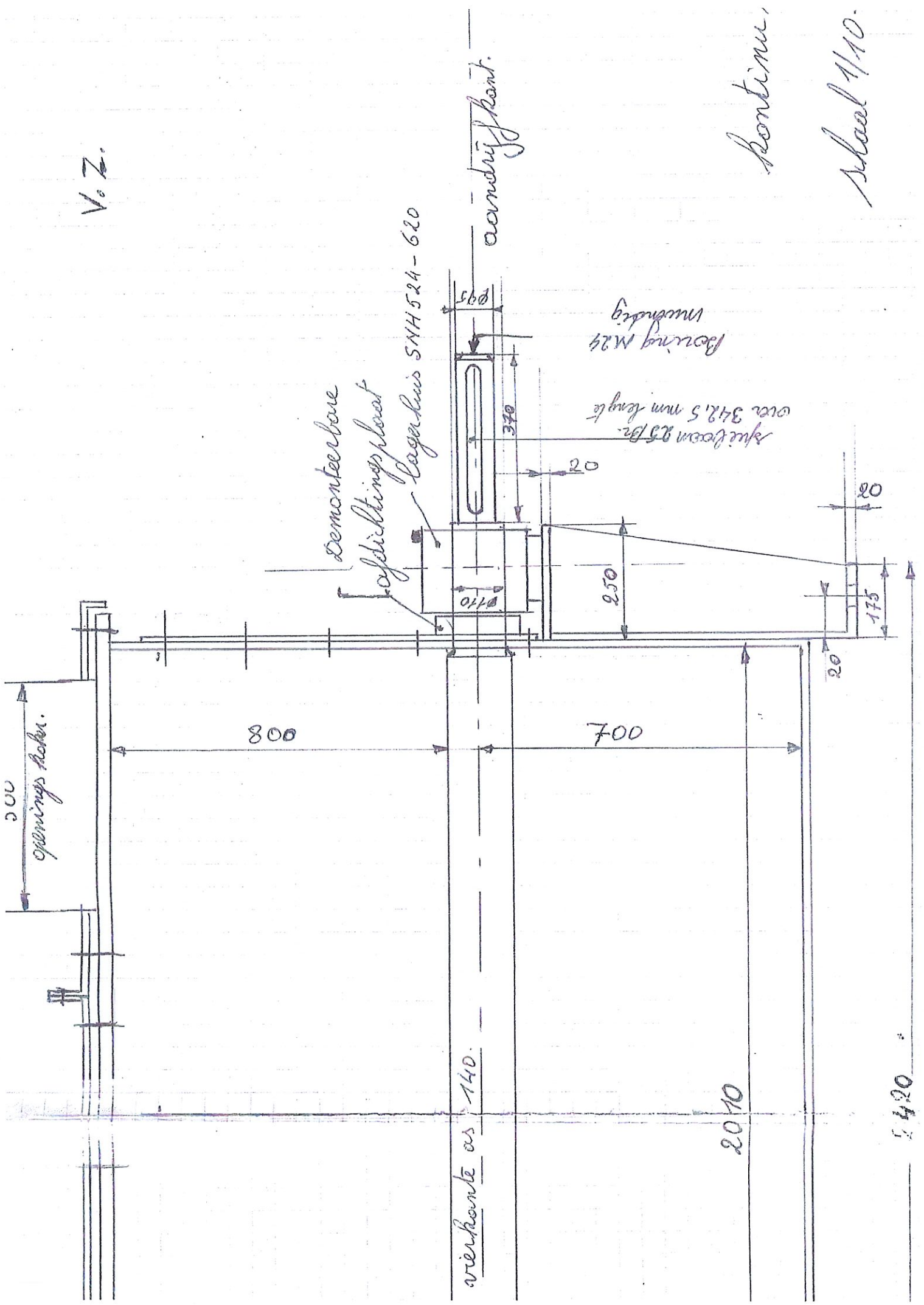

kontinuu.  
Schaal 1/10.

overkant as 140.

2070

2420

500  
openings h.oh.

800

700

20

175

250

Ø110

20

370

20

Ø95

Demonteerbare  
afsluitingsproef

Lagerhuis SMH 524-620

aandruifkant.

Spuitboom 25 Bz.  
over 342,5 mm hoogte

over 342,5 mm hoogte



Z.Z.

kant uitwal.  
met deksel dat open schuifneemt

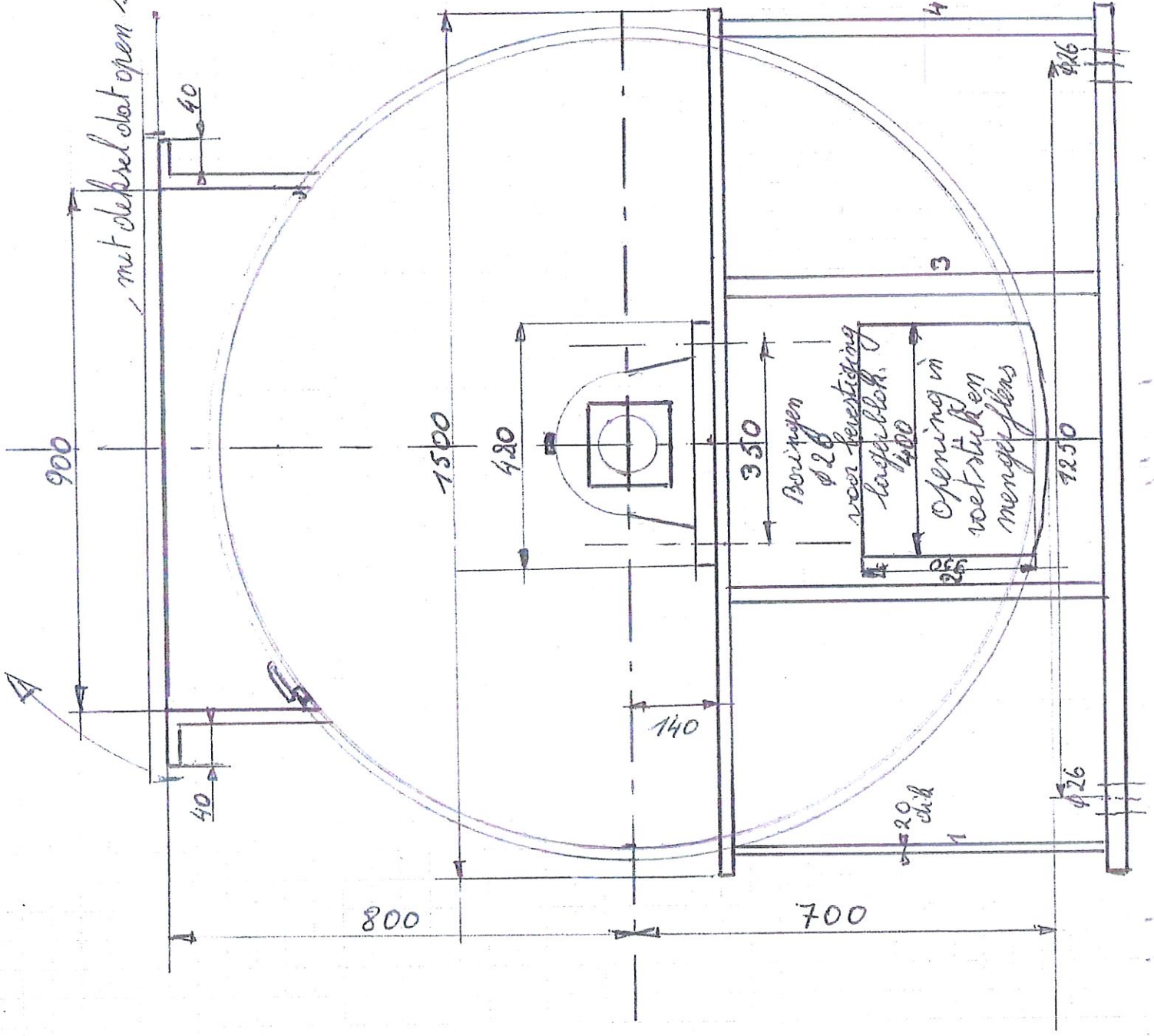

1 tot 4 versterkings  
ribben 20 mm dikte.

Schaal 1/10





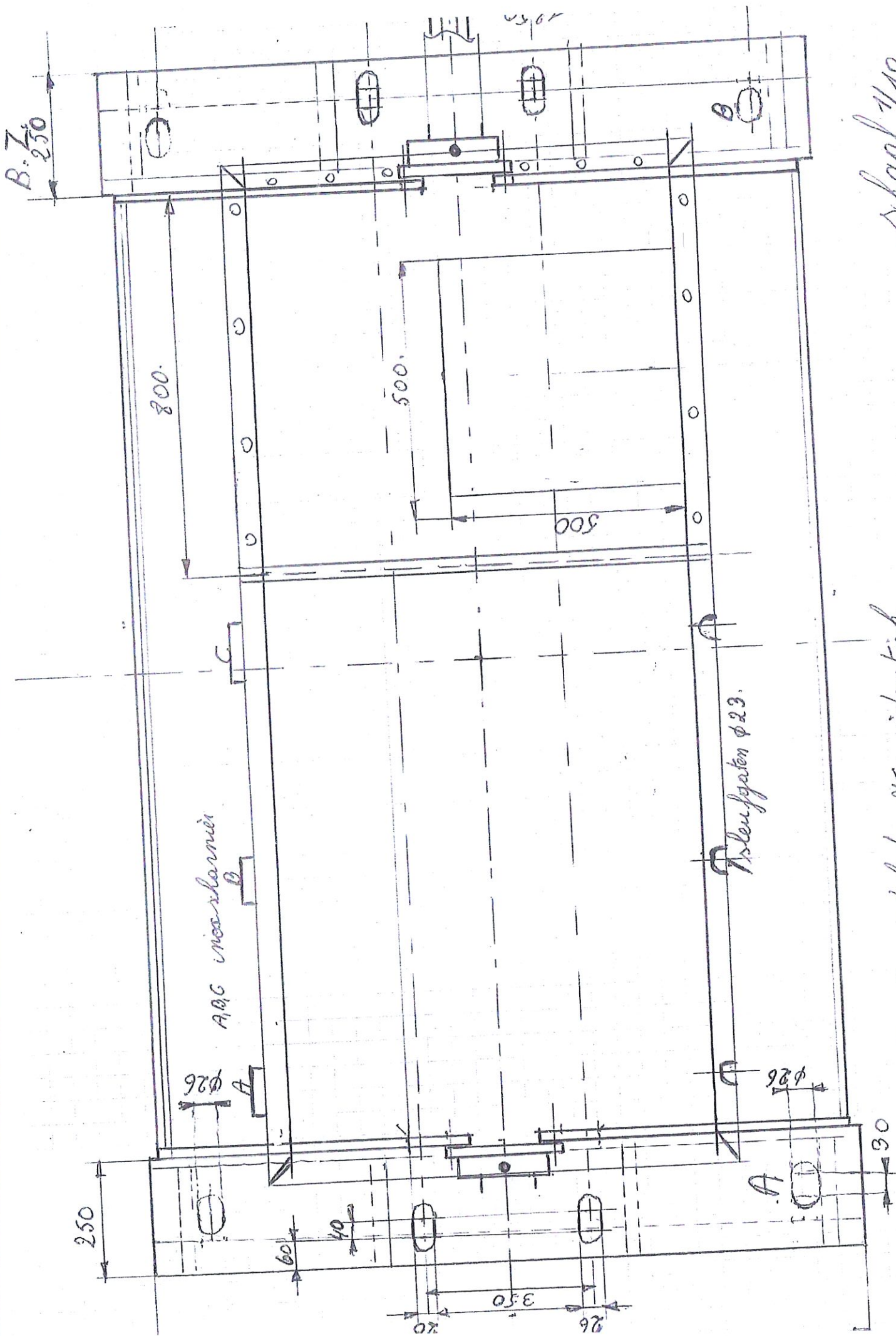

*Staal 1/10*

*A en B roestplaten zijn identiek.*



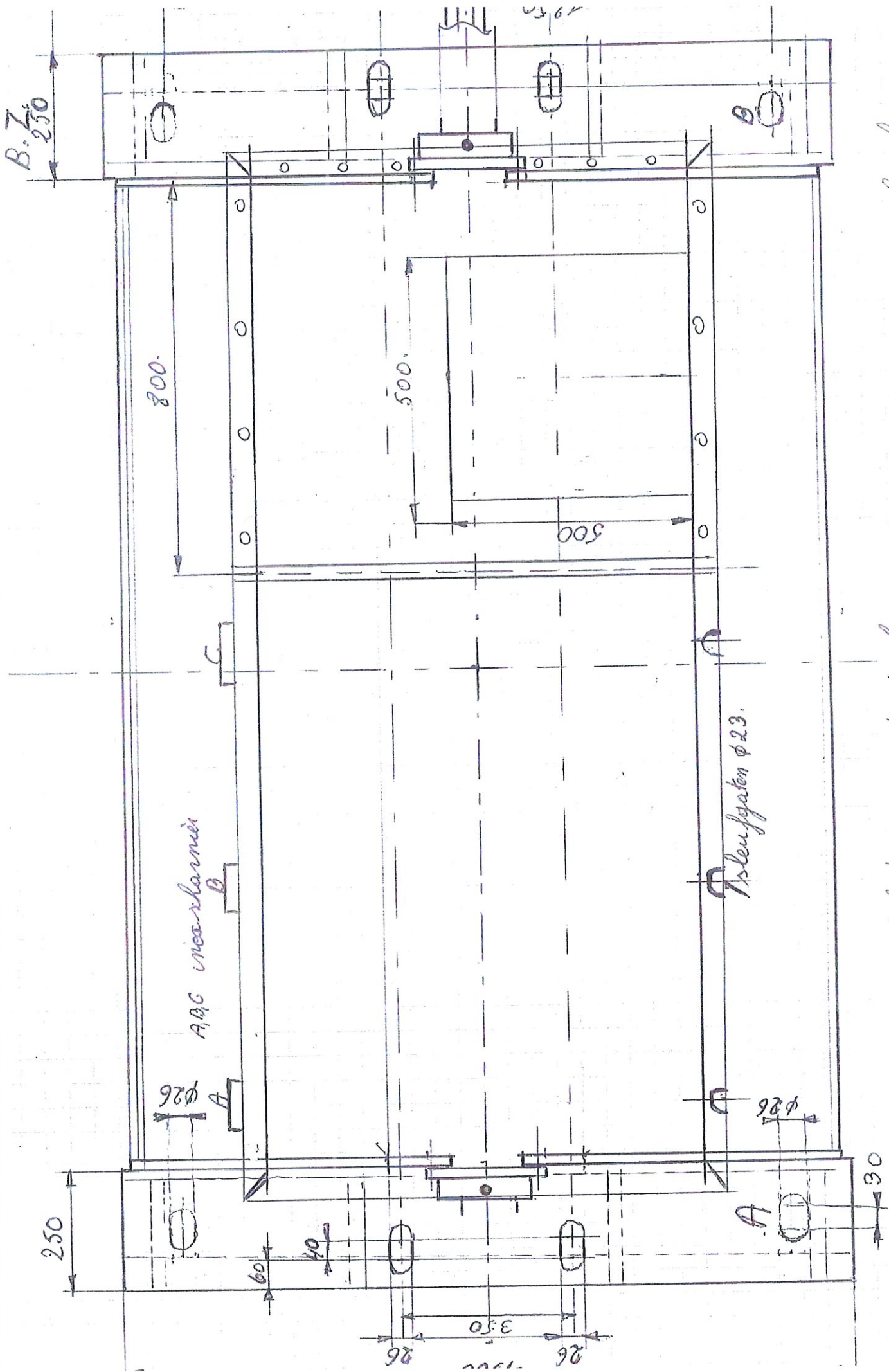

Staal 1/10

A en B roetgaten zijn identiek.

Totale lengte 2950

Hoogte 1800

Breedte 1500

5m  
→

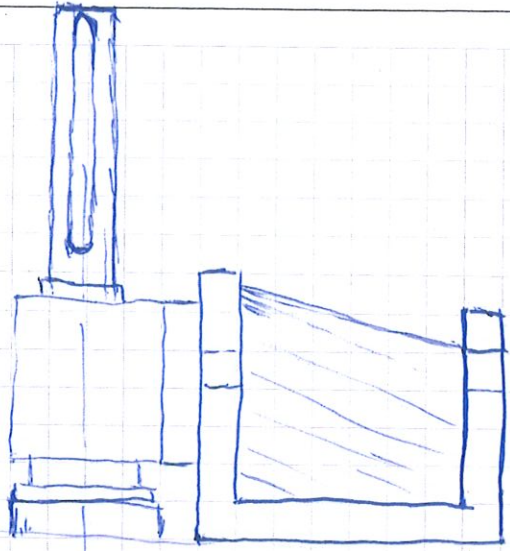
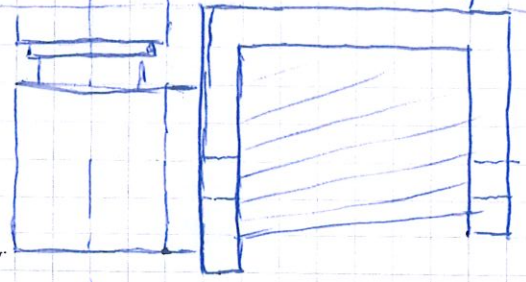
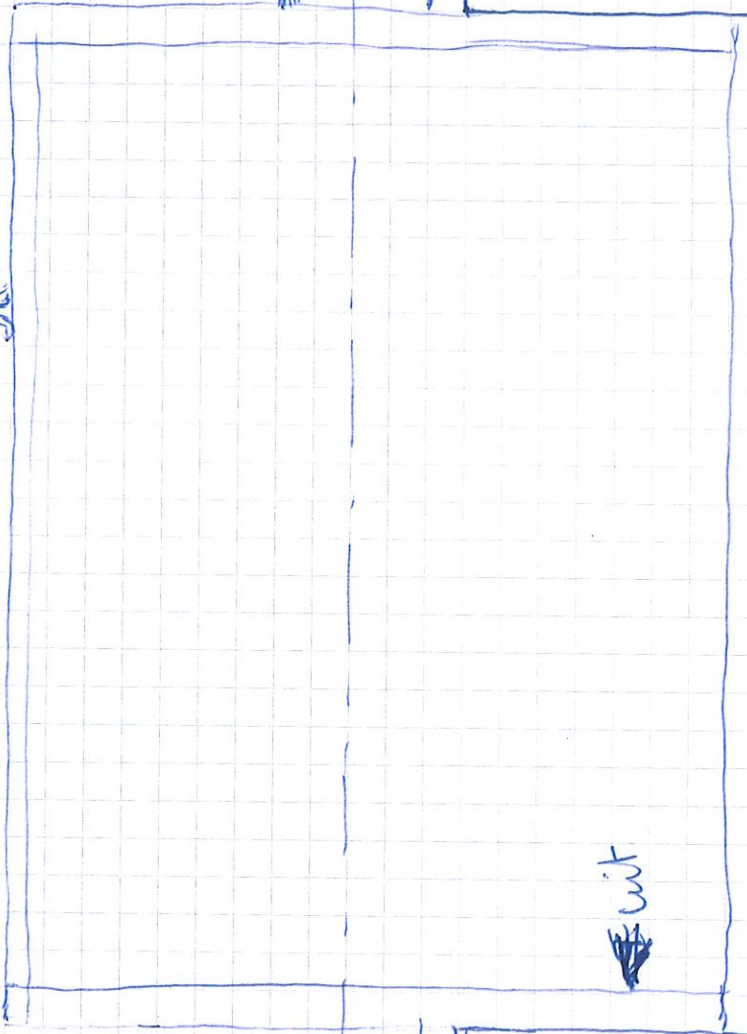

uit  
→



2NH 24-020

1944

A.D.O.G.

1005  $\square$  140 mm

1950 + 250 + 250

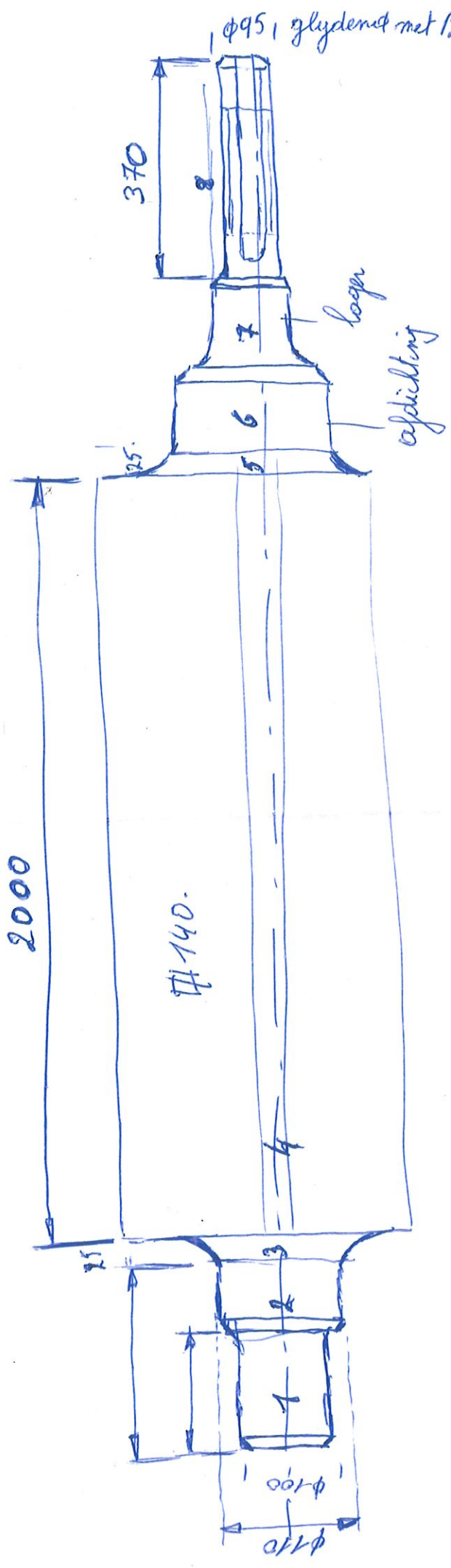

totale lengte.

1	120
2	170
3	25 mm
4	2000 mm
5	25 mm
6	170
7	180
8	370
<hr/>	
	+ 1930. 2950

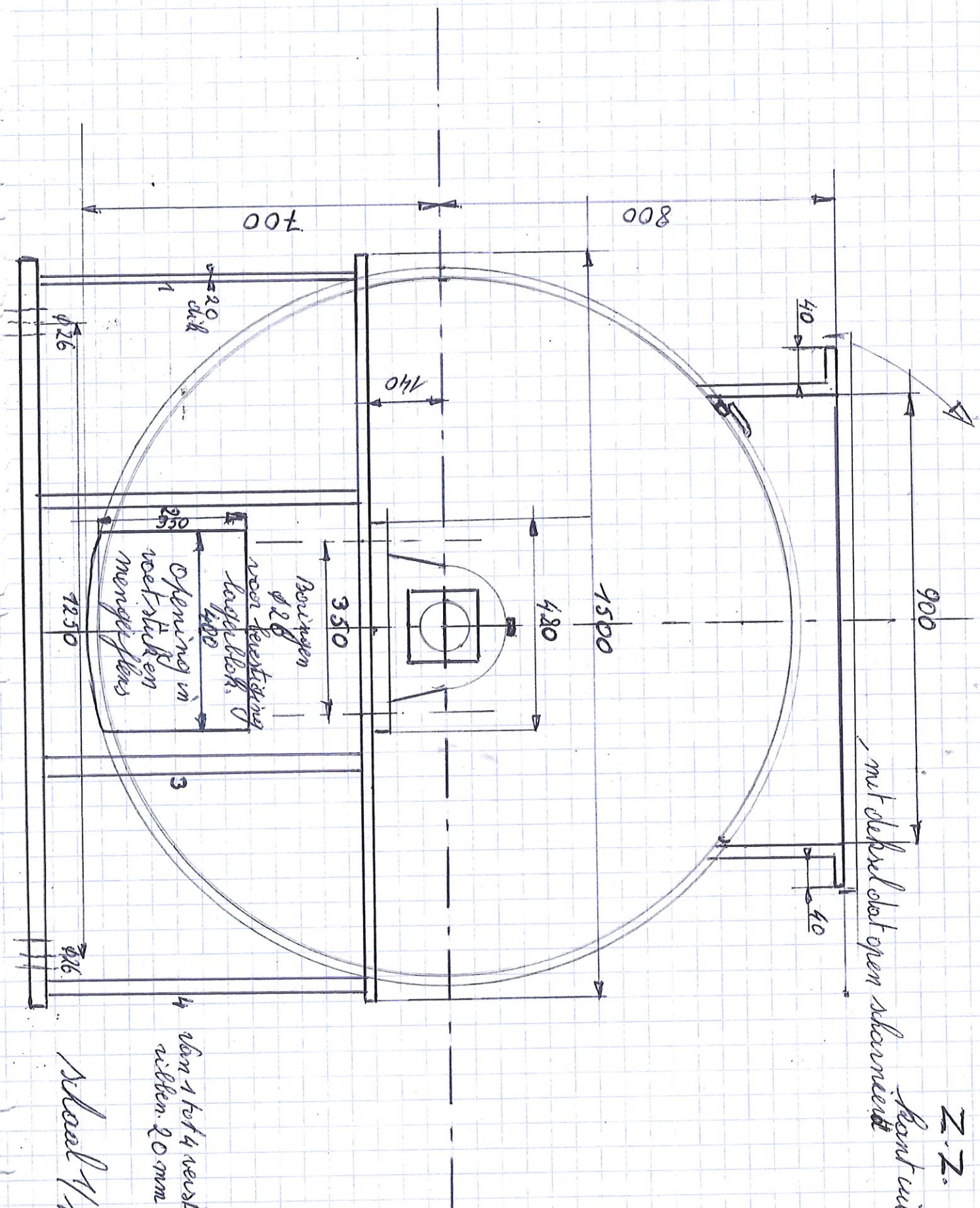

Z-Z.  
Rond uitval.  
met deksel dat open schuift

van 1 tot 4 versterkings-  
ribben. 20 mm dikte.

Schaal 1/10







afmetingen palis NH 524-620

lengte ~~420~~ 470

Breedte overnuten 190

Center naar as van voet = 140

Demonteerbare  
afdichtingsplaat

Logerhuis NH 524-620

verhante o

uitvalkant

opening in  
recht en wand muren.

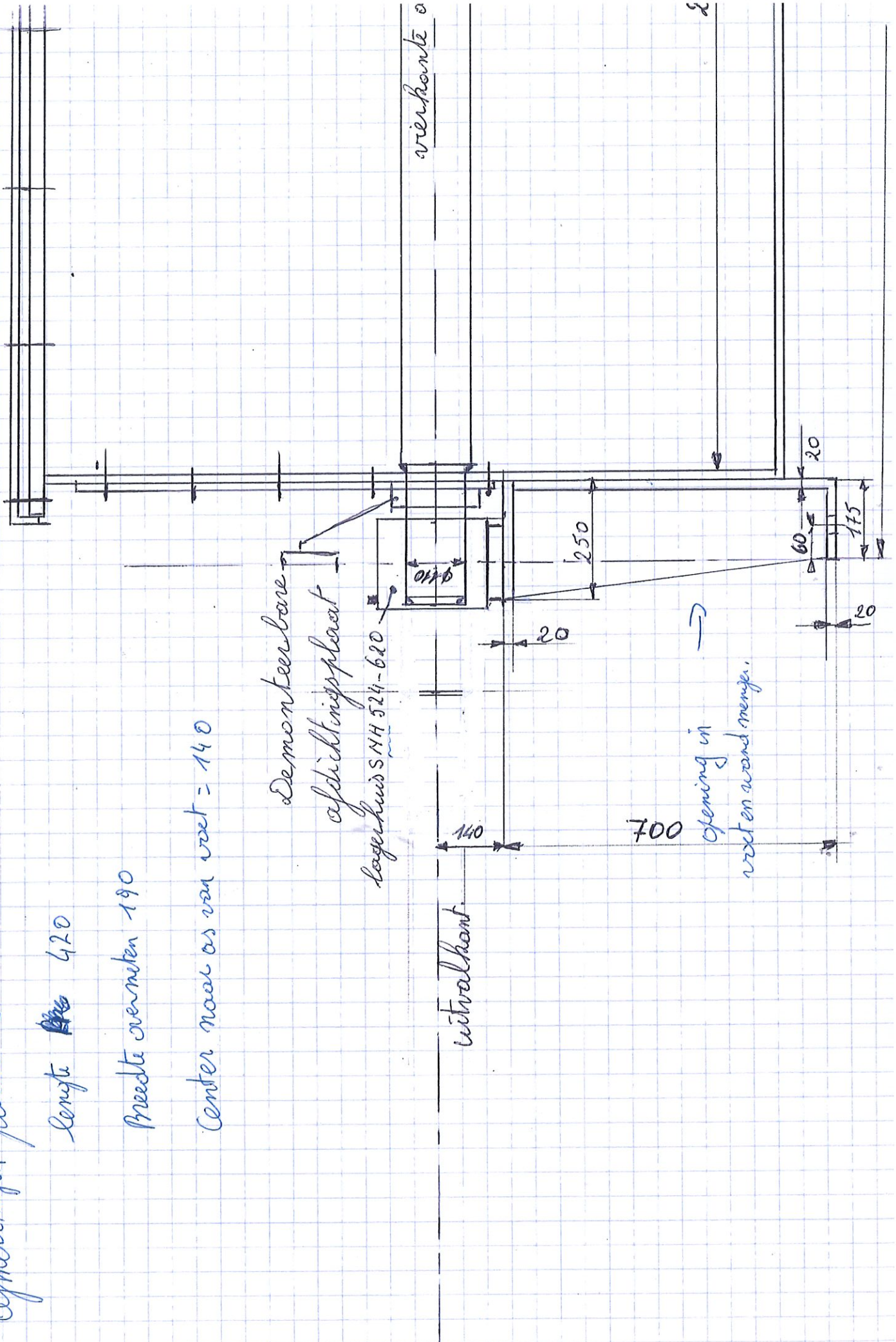



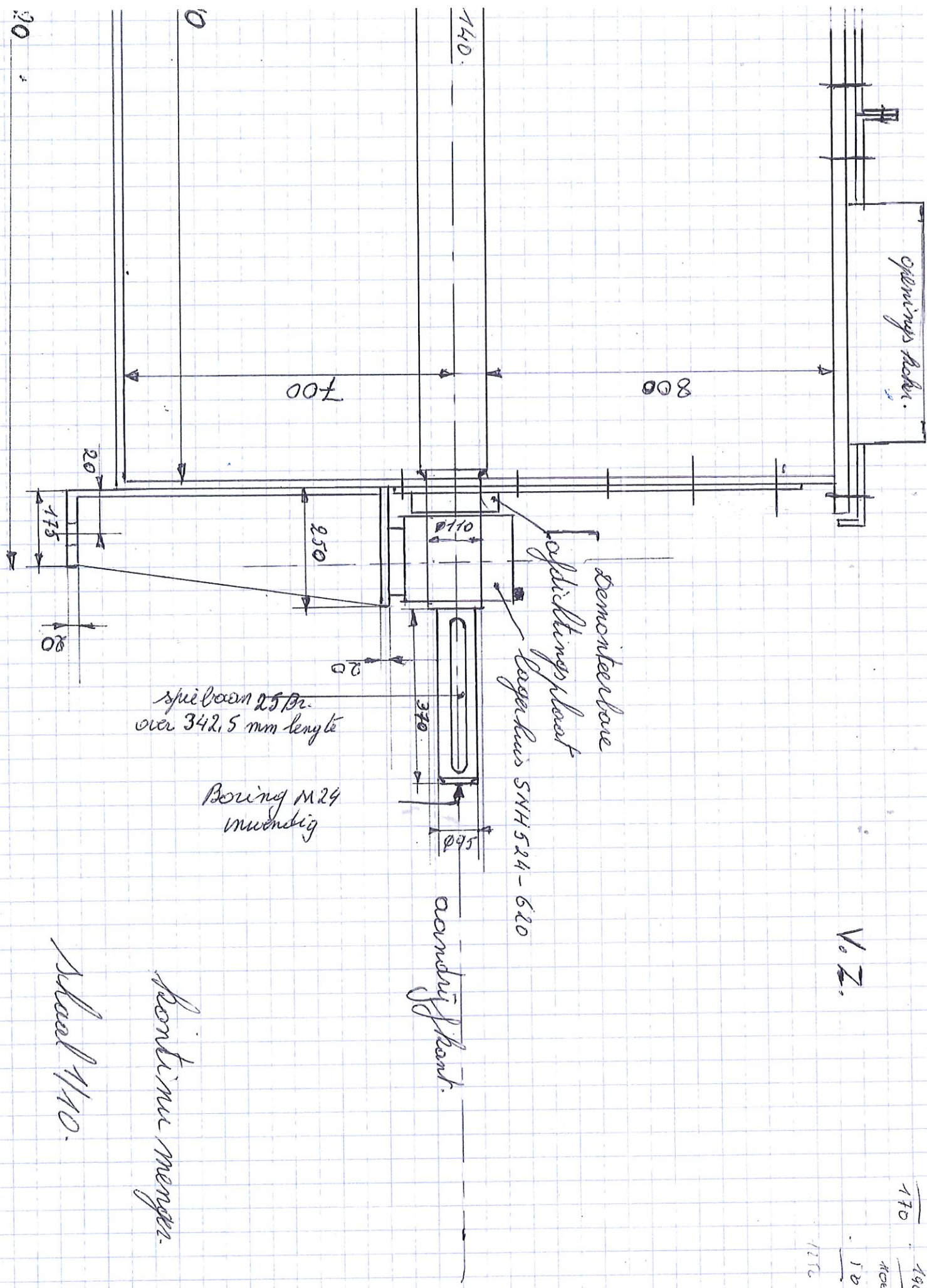

V. Z.

140  
100  
170  
110

1170

spieboen 25 Dr.  
over 342.5 mm lengte

Boring M24  
inwendig

lagerhus SNH 524-620

aandring shaft

Bordline menger

Staal 110

opbouwings plaat  
demonteerbare  
opbouwings Beugel

opbouwings Beugel



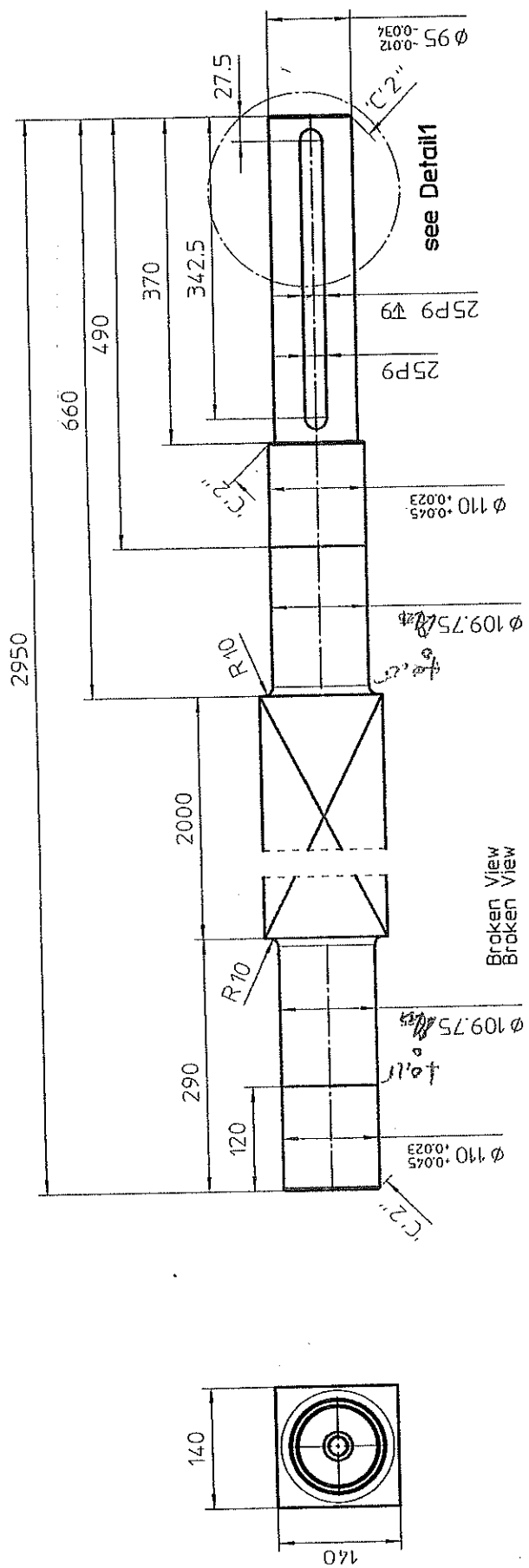

Broken View  
Broken View

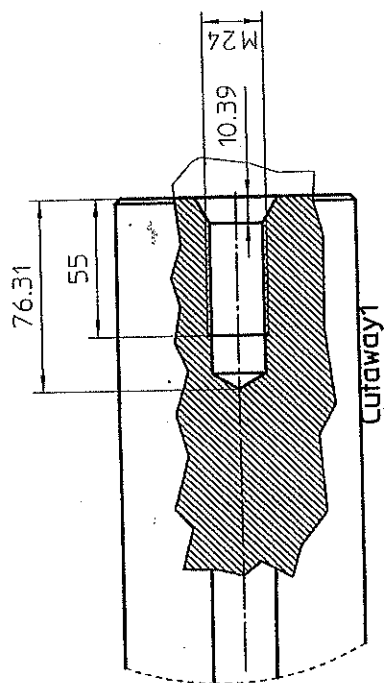

Detail1  
Scale 1:2



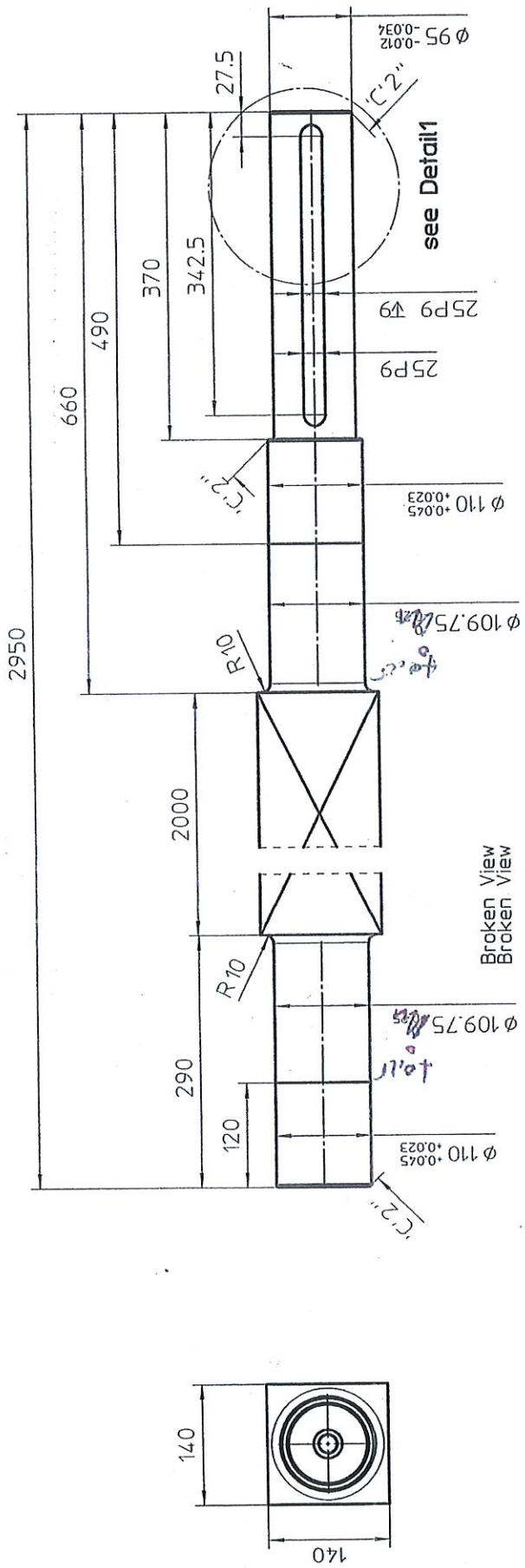

Broken View  
Broken View

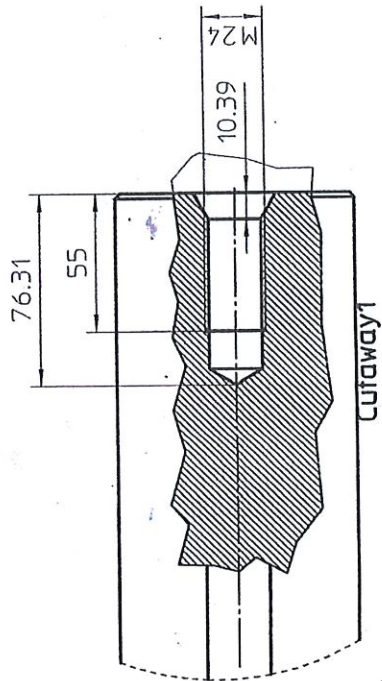

Detail1  
Scale 1:2

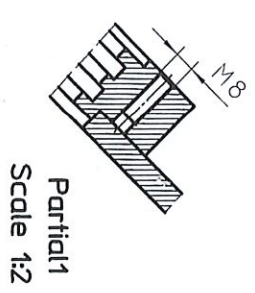
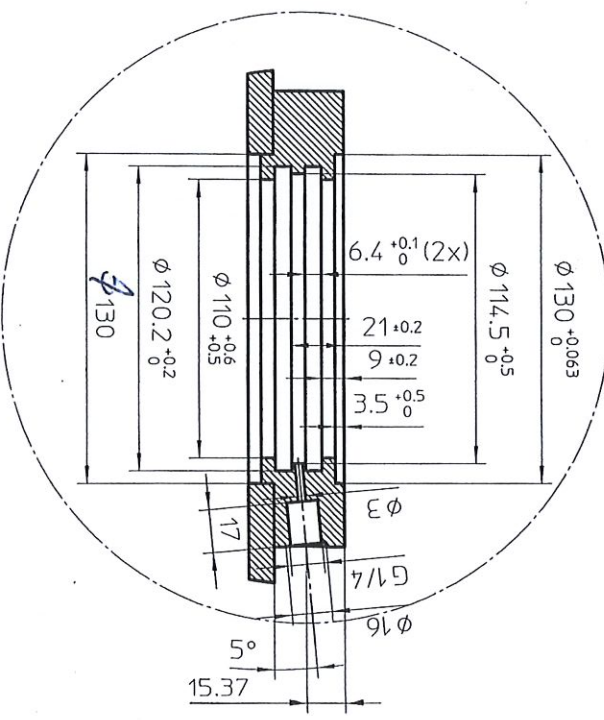
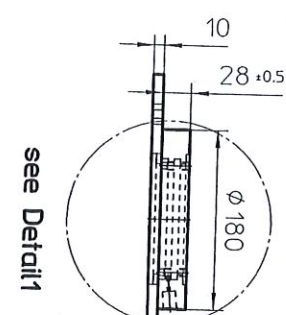
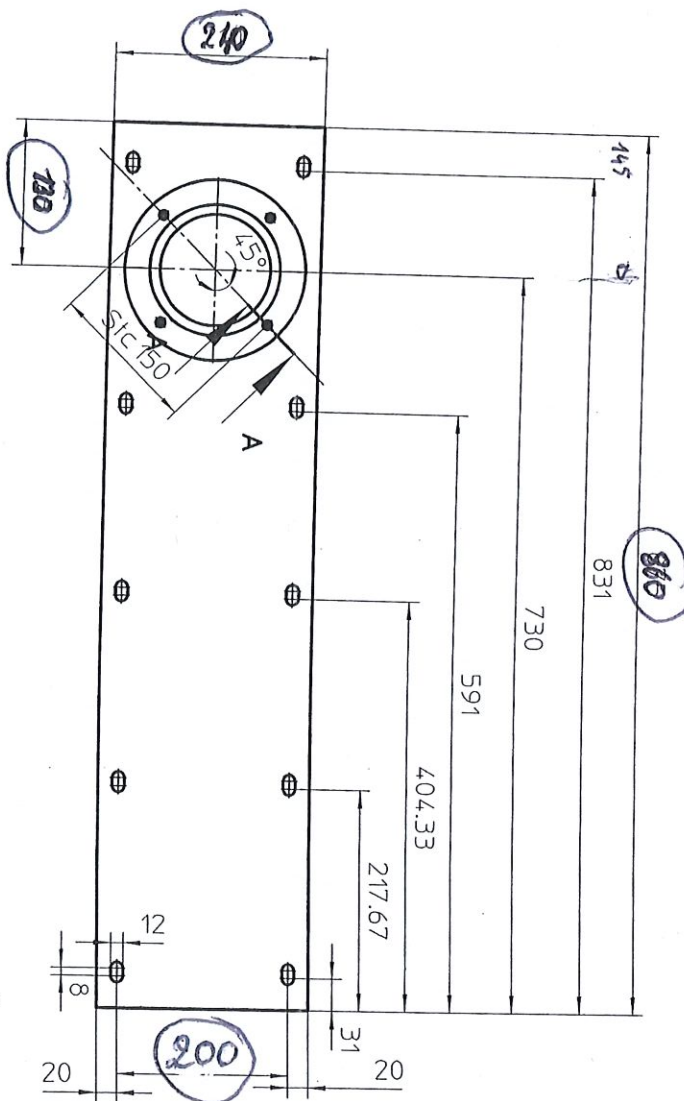

Cutaway1 Detail1  
Scale 1:2

Partial1  
Scale 1:2

2		Aantal	
Omschrijving		Material	
Dichtings platen		101538/02	
FORMA		REVISION	
A3H		FV	
SCALE 1/5		DATE	
of		26/08/2010	

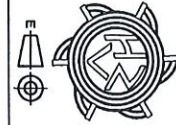

Customer: Afdel. Vanhoutte - Flanders Finkweg 42  
8790 Wervaeke (zone B)  
Tel.: +32/56/60.0722 - www.aelder-vanhoutte.be



28/08/2010

A.D.O.G.

Frederick, Prof: Dichtingsloten

Stunt de lengte aanpak van 875 → 860mm  
totale lengte

Nota; zie tekening.

groeten Jacques.



